

morning-routine

Lucas Tiefenthaler

Nr. 1 legato, major ♩ = ca. 66

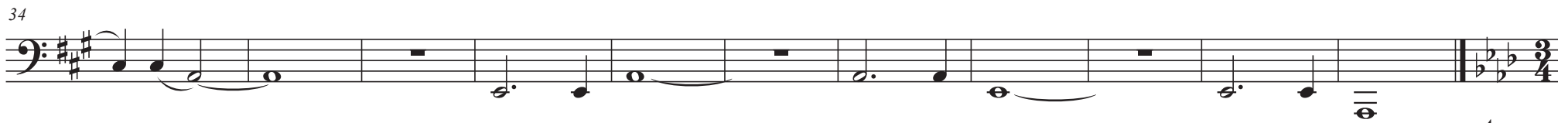
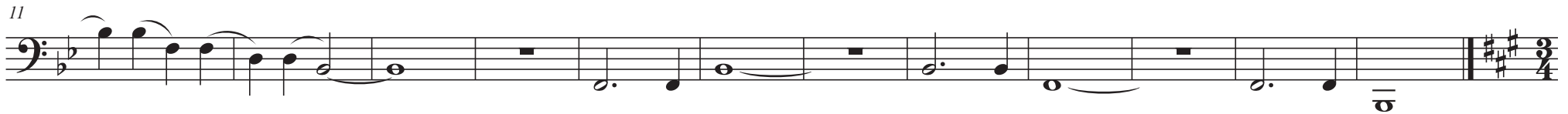

etc. ...

Nr. 2 base-line of Passacaglia by J. S. Bach

45

55

65

75

85

95

Nr. 3 a

234

240

etc. ...

Nr. 3 b

246

252

etc. ...

Nr. 3 c

258

265

etc. ...

Nr. 3 d

272

280

etc. ...